



	Speed	Reason	Reported
Langston, Hampshire	0 mph	Stopped Report	Fri 14/03/08 11:00:12
Ylfeet, Surrey	0 mph	Stopped Report	Fri 14/03/08 11:18:34
Highbridge, Somerset	0 mph	Stopped Report	Fri 14/03/08 11:18:55
the Kingshill, Buckinghamshire	0 mph	Heart Beat	Sat 01/03/08 15:33:11
	0 mph	Priority Heartbeat	Fri 14/03/08 01:22:19
	0 mph	Heartbeat	Fri 14/03/08 04:24:24
W of Kingston Fields, Leicestershire	0 mph	Stopped Report	Fri 14/03/08 10:44:50
W of South Queensferry, City of Edinburgh	10 mph	Speed Excess	Fri 14/03/08 11:20:49
W of Maywood, Greater Manchester	0 mph	Stopped Report	Fri 14/03/08 11:30:43
W of Kearsley, Greater Manchester	0 mph	Stopped Report	Fri 14/03/08 11:17:51
W of Hillands	0 mph	Stopped Report	Fri 14/03/08 10:45:58
W of W of Fleet, Hampshire	0 mph	Stopped Report	

Take a closer look at your fleet with **TRACKER Reporter**



INTRODUCTION

Being able to access information that will enable you to make informed decisions is vital.

The beauty of TRACKER Reports is that such information is available to you 24 hours a day simply by accessing our website or via mobile phone. Using a combination of satellite GPS (Global Positioning System) and GSM mobile phone technology, TRACKER Reporter automatically reports real time information at defined time intervals.

This information will make a huge difference to everyday decision making and the rewards will become apparent immediately.

The knowledge that you will be provided with will enable you to make better choices and save money both in the short term by identifying inefficiencies, and in the long term by giving you the insight to improve the way your business works.

The format of the reports you'll receive is designed to be clear and easy to read so you'll know exactly what you're looking at and as these reports can be sent daily, or weekly, they'll save you time in other ways too – doing the payroll and job costing will be so much easier. To make the reports really user friendly, we can add customer names and locations to the database for you,

or you can do this yourself if you'd rather. This will make it easy for you to recognise at a glance journeys that are made on a regular basis.

When using the internet, an individual secure internet site will give you full access to your fleet information, meaning you can get up to date reports from any PC equipped with an internet browser, wherever you are.

No areas are left to chance; reports include Time Sheets, Address Travel, Travel, Travel Cost and Fleet Utilisation. These help you, amongst other things, to confirm compliance with Working Time Directives, calculate the cost of completing a job, optimise your fleets activity and size and be confident of call verification.

To benefit from this information, simply fit a TRACKER Reporter unit in each of your vehicles. It's easy to install, easy to use and makes the process of fleet management easier to monitor and manage. All in all, it's the sort of information that you really can't afford to be without.



CONTENTS

INDIVIDUAL REPORTS

Travel Report	1
Travel Cost Report	2
Address Travel Report	3
Time Sheet Report	4
Stopped Report	5
Monthly Mileage Report	6
Activity Report	7
Email Alert Notification	8
VAM Alert Report	9
Duty of Care Report	10

GROUP REPORTS

Time Summary Report	11
Fleet Utilisation Report	12
Weekly Exceptions Report	13
Fleet Visit Report	14
Congestion Report	15
Fleet Duty of Care Report	16
Fleet Weekly Time Sheet Summary	17
Fleet Distance Summary	18
Email Report	19
Route Replay	20
Fleet Summary Report	21-22
Standard Screen Layout	23



TRAVEL Report

Description

The Travel Reports combine data collected automatically on start, stop, location and mileage into a report detailing journeys taken over a specified period. For special applications, where deliveries may be made without stopping the engine, the user can elect to count an idling condition as a stop.

TRACKER Vehicle Asset Management System



Travel Report

Fleet Information ACME Trucking **Vehicle** John Smith - ABC 123
Groups 7 seaters **ESN** G43712
Time Period Sat 19/01/08 00:00:00 - Mon 21/01/08 00:00:00
Shift Pattern 00:00:00 - 23:59:00

Start	Stop	Location At Stop	Distance Travelled	Travel	Stopped
19/01/2008 09:15:26	19/01/2008 09:15:55	Private Journey	0.00 mi	0:00:29	0:02:47
19/01/2008 09:18:42	19/01/2008 09:28:35	On B4122, 0.84 mi S of Lower Stanton St Quintin, Wiltshire	6.25 mi	0:09:53	0:03:22
19/01/2008 09:31:57	19/01/2008 09:40:24	Private Journey	5.00 mi	0:08:27	0:47:06
19/01/2008 10:27:30	19/01/2008 10:57:19	On Hornbury Close, 0.13 mi W of Minety, Wiltshire	16.88 mi	0:29:49	1:21:56
19/01/2008 12:19:15	19/01/2008 12:47:29	At ACME TRUCKING, 1.36 mi NE of Easton, Wiltshire	16.25 mi	0:28:14	0:42:17
19/01/2008 13:29:46	19/01/2008 13:32:52	Private Journey	0.00 mi	0:03:06	0:09:28
19/01/2008 13:58:57	19/01/2008 14:05:08	Private Journey	0.63 mi	0:06:11	0:12:10
19/01/2008 14:17:18	19/01/2008 14:21:43	Private Journey	0.63 mi	0:04:25	0:30:15
19/01/2008 14:51:58	19/01/2008 14:58:03	At ACME TRUCKING, 1.36 mi NE of Easton, Wiltshire	1.88 mi	0:06:05	21:28:35
Daily Business Mileage			41.25 mi		
Daily Private Mileage			6.25 mi		
20/01/2008 12:26:38	20/01/2008 12:38:48	On Westlands Lane, 0.32 mi N of Whitley, Wiltshire	0.63 mi	0:12:10	0:03:08
20/01/2008 12:41:56	20/01/2008 12:43:17	0.38 mi N of Whitley, Wiltshire	0.00 mi	0:01:21	0:05:26
20/01/2008 12:48:43	20/01/2008 12:50:11	0.34 mi N of Whitley, Wiltshire	0.00 mi	0:01:28	0:01:44
20/01/2008 12:51:55	20/01/2008 13:20:54	Private Journey	4.38 mi	0:28:59	0:20:15
20/01/2008 13:41:09	20/01/2008 14:02:54	At ACME TRUCKING, 1.36 mi NE of Easton, Wiltshire	10.63 mi	0:21:45	2:58:10
20/01/2008 17:01:04	20/01/2008 17:10:52	At ACME TRUCKING, 1.37 mi NE of Easton, Wiltshire	0.00 mi	0:09:48	5:14:50
20/01/2008 22:25:42	20/01/2008 22:35:23	At ACME TRUCKING, 1.36 mi NE of Easton, Wiltshire	3.13 mi	0:09:41	n/a
Daily Business Mileage			14.38 mi		
Daily Private Mileage			4.38 mi		
Business Totals			55.63 mi	2:10:14	31:59:28
Private Total			10.63 mi	0:58:05	2:12:10



Simply click here on each journey to open Activity Report for individual journey analysis.

Typical Use

- Validating individual journeys
- Identifying private mileage in working hours
- Investigating anomalies
- Auditing fuel consumption
- Noticing unusual travel patterns.



TRAVEL COST Report

Description

Travel Cost Reports use the Travel Report and figures relating to vehicle type, fuel consumption and running costs to calculate costs of completing a job.

Approximate Travel Cost



This is an approximation and is only intended to give a guide to your travel cost.

Journey Info

Type	Renault Espace 2.2Dci
Fuel Type	Diesel
Petrol (pounds/litre)	£1.04
Distance Travelled	66.25 mi
Average Speed	26 mph
Highest Speed	53 mph

Economy Type(s) Cost

Cost @ 31.0 Miles Per Gallon	£10.10
------------------------------	--------

Typical Use

- Billing customers accurately and ensuring profit margins are maintained
- Determining the relative value of your customers
- Analysing the impact on costs of changing vehicle, wages or fuel consumption
- Analysing driver efficiency based on speed routes.



ADDRESS TRAVEL Report

Description

The Address Travel Report is an enhanced version of the standard Travel Report. In this variant, stop locations are compared against the postcode database to provide more detailed addresses.

TRACKER Vehicle Asset Management System



Address Travel Report

Fleet Information ACME Trucking

Vehicle Regional Manager - ABC 123

Groups Senior Managers

ESN G76892

Time Period Mon 28/01/08 00:00:00 - Tues 29/01/08 00:00:00

Start	Stop	Location At Stop	Distance Travelled	Travel	Stopped
28/01/2008 08:59:04	28/01/2008 09:40:42	0.36 mi E of Doncaster Carr, South Yorkshire Near - <i>Kentmere Drive</i> DONCASTER DN4 5FE	42.50 mi	0:41:38	3:04:20
28/01/2008 12:45:02	28/01/2008 12:48:05	0.35 mi E of Doncaster Carr, South Yorkshire Near - <i>Kentmere Drive</i> DONCASTER DN4 5FE	0.00 mi	0:03:03	0:41:12
28/01/2008 13:29:17	28/01/2008 14:20:42	At Mercedes - Benz of York, 1.14 mi N of Clifton, North Yorkshire Near - <i>Galtres Financial Services</i> Galtres House 3 Lysander Close YORK YO30 4GE	48.75 mi	0:51:25	0:05:35
28/01/2008 14:26:17	28/01/2008 14:43:13	At Customer No 2324, 0.46 mi NE of Storwood, North Yorkshire Near - <i>Ploughhorse Way</i> Storwood YORK YO24 3ZZ	8.13 mi	0:16:56	4:11:00
28/01/2008 14:26:17	28/01/2008 14:43:13	At Customer No 2324, 0.46 mi NE of Storwood, North Yorkshire Near - <i>Ploughhorse Way</i> Storwood YORK YO24 3ZZ	0.00 mi	0:02:11	1:22:43
28/01/2008 20:19:07	28/01/2008 20:22:08	At Base, 0.46 mi NE of Storwood, North Yorkshire Near - <i>Scimitar Close</i> Storwood YORK YO24 3ZV	0.63 mi	0:03:01	n/a
Daily Business Mileage			100.00 mi		
Business Totals			100.00 mi	1:58:14	9:24:50



Simply click here on each journey to open Activity Report for each journey.

Typical Use

- Validating call plan/customer visits
- Auditing time on site
- Highlighting anomalies.



TIME SHEET Report

Description

The Time Sheet Reports are the most frequently used reports. They intelligently collate data collected automatically into a timesheet report detailing working hours, total travel time, distances and so on. With the privacy option fitted to vehicles, it also reports private mileage.

TRACKER Vehicle Asset Management System



Time Sheet

Fleet Information	Vending Service	Vehicle	Region 12-ABC 123
Groups	Central Region	ESN	G01651
One Week From	Mon 03/12/07		
Shift Pattern	07:35:00 - 19:00:00		

	Mon	Tues	Wed	Thur	Fri	Sat	Sun	Weekly Totals	Shift Average
Start Time	08:12	08:13	10:49	09:33	08:14	-	-		09:00
Stop Time	16:28	16:41	15:55	14:35	13:33	-	-		15:26
Travelled Hours	01:29	03:47	02:47	01:00	02:33	-	-	11:36	02:19
Stopped Hours	06:46	04:39	03:39	04:01	02:45	-	-	21:50	04:22
Distance Travelled	33.13 mi	129.38 mi	151.88 mi	24.38 mi	100.00 mi	0.00 mi	0.00 mi	438.75 mi	87.50 mi
Privacy Mileage	2.50 mi	3.13 mi	6.25 mi	3.75 mi	0.00 mi	0.00 mi	0.00 mi	15.63 mi	3.75 mi
Total Hours	08:15	08:27	06:27	05:02	05:19	-	-	33:31	6:42
Total Stops	6	16	6	7	6	-	-	41	8

Typical Use

- Validating timesheets
- Auditing overtime claims
- Measuring call rate per day
- Compliance with company shift guidelines (working hours).



STOPPED Report

Description

This report allows users to select a time period in which to produce the equivalent of a call plan. In this example below, the user has entered their customer base into the TRACKER system so that the report provides meaningful descriptions of stop locations.

TRACKER Vehicle Asset Management System

Stopped Report



TRACKER
vehicle asset management

Fleet Information	Electricians	Vehicle	ABC 123
Groups	South	ESN	G131619
Time Period	Mon 28/01/08 00:00:00 - Thur 31/01/08 00:00:00		

Stop	Start	Location At Stop	Distance Travelled	Stopped	Time Travelled
Started At At Base, 0.67 mi S of Bridgwater, Somerset					
28/01/08 16:14:53	28/01/08 16:20:31	At Costcutter, 0.12 mi SE of North Petherton, Somerset	3.13 mi	0:05:38	0:12:36
28/01/08 16:30:23	28/01/08 17:36:36	At Base, 0.67 mi S of Bridgwater, Somerset	3.13 mi	1:06:13	0:09:52
28/01/08 17:47:01	29/01/08 12:08:12	At Tesco, 0.11 mi E of Bridgwater, Somerset	1.25 mi	18:21:11	0:10:25
29/01/08 12:36:35	29/01/08 12:40:29	At Safeway W-s-M, 0.36 mi W of West Wick, Somerset	20.00 mi	0:03:54	0:28:23
29/01/08 12:42:05	29/01/08 12:59:35	At Safeway W-s-M, 0.41 mi W of West Wick, Somerset	0.00 mi	0:17:30	0:01:36
29/01/08 13:26:08	29/01/08 13:51:56	At Morrisons, 0.54 mi N of Avonmouth, Bristol	18.13 mi	0:25:48	0:26:33
29/01/08 13:55:21	29/01/08 14:52:20	0.51 mi NW of Avonmouth, Bristol	0.63 mi	0:56:59	0:03:25
29/01/08 14:59:25	29/01/08 16:57:17	At A & B Smith Ltd, 1.13 mi W of Hallen, Gloucestershire	3.75 mi	1:57:52	0:07:05
29/01/08 17:40:27	30/01/08 06:12:19	At Base, 0.67 mi S of Bridgwater, Somerset	39.38 mi	12:31:52	0:43:10
30/01/08 06:52:48	30/01/08 06:58:02	At Freshfood Product Ltd, 0.64 mi N of Queen Camel, Somerset	24.38 mi	0:05:14	0:40:29
30/01/08 08:22:57	30/01/08 09:02:07	At Water Supplies, 0.98 mi SE of Sherborne St John, Hampshire	75.63 mi	0:39:10	1:24:55
30/01/08 09:52:52	30/01/08 15:29:50	At TRACKER Network, 0.32 mi NW of Cowley, Greater London	41.25 mi	5:36:58	0:50:45
30/01/08 17:57:12	30/01/08 18:01:38	On Furlongs Avenue, 0.79 mi SW of Bridgwater, Somerset	145.00 mi	0:04:26	2:27:22
30/01/08 18:04:11	n/a	At Base, 0.67 mi S of Bridgwater, Somerset	0.63 mi	n/a	00:02
Totals			376.25 mi	42:12	07:49

Typical Use

- Detailed analysis of work flow/call plan/customer visits
- Automated daily report/running sheet.



MONTHLY MILEAGE Report

Description

The company mileage report details business journeys for a month. It differentiates between private and business use where a privacy button is fitted and can be used to substantiate travel expense claims.

TRACKER Vehicle Asset Management System



Company Vehicle Fuel & Mileage Report

Vehicle Business Manager

Groups Managers

Time Period November 2007

DATE	JOURNEY DETAILS(FROM - TO)	MILEAGE	BUSINESS
01-Nov	Easton, Wiltshire - Ladywood, West Midlands;	95.6 mi	95.6 mi
02-Nov	Ladywood, West Midlands - Tredington, Gloucestershire; Tredington, Gloucestershire - Easton, Wiltshire; Easton, Wiltshire - Easton, Wiltshire;	42.5 mi	42.5 mi
03-Nov	Easton, Wiltshire - Allington, Wiltshire; Allington, Wiltshire - Easton, Wiltshire; Easton, Wiltshire - Swindon, Wiltshire; Swindon, Wiltshire - Toothill, Wiltshire; Toothill, Wiltshire - Walcot, Wiltshire; Walcot, Wiltshire - Chippenham, Wiltshire; Chippenham, Wiltshire - Chippenham, Wiltshire; Chippenham, Wiltshire - Chippenham, Wiltshire; Chippenham, Wiltshire - Chippenham, Wiltshire; Chippenham, Wiltshire - Chippenham, Wiltshire;	56.9 mi	56.9 mi
04-Nov	Easton, Wiltshire - Hardenhuish, Wiltshire; Hardenhuish, Wiltshire - Easton, Wiltshire; Easton, Wiltshire - Chippenham, Wiltshire; Chippenham, Wiltshire - Easton, Wiltshire; Easton, Wiltshire - Easton, Wiltshire; Easton, Wiltshire - Easton, Wiltshire; Easton, Wiltshire - Easton, Wiltshire;	7.5 mi	7.5 mi
05-Nov	No details available	0.0 mi	0
06-Nov	Easton, Wiltshire - Wickham, Berkshire; Cowley, Greater London - Chippenham, Wiltshire; Chippenham, Wiltshire - Easton, Wiltshire;	118.1 mi	118.1 mi
07-Nov	Easton, Wiltshire - Hardenhuish, Wiltshire; Hardenhuish, Wiltshire - Alton, Hampshire; Alton, Hampshire - Alton, Hampshire; (Missing) - Crooked Soley, Wiltshire; Crooked Soley, Wiltshire - Easton, Wiltshire; Easton, Wiltshire - Easton, Wiltshire; Easton, Wiltshire - Easton, Wiltshire; Easton, Wiltshire - Easton, Wiltshire; Easton, Wiltshire - Easton, Wiltshire;	110.0 mi	110.0 mi
08-Nov	Easton, Wiltshire - Shepherd's Bush, Greater London; Shepherd's Bush, Greater London - Shepherd's Bush, Greater London; Shepherd's Bush, Greater London - Shepherd's Bush, Greater London;	90.6 mi	90.6 mi
09-Nov	Shepherd's Bush, Greater London - Shepherd's Bush, Greater London; St John's Wood, Greater London - Hardenhuish, Wiltshire; Easton, Wiltshire - Sutton Benger, Wiltshire; Sutton Benger, Wiltshire - Easton, Wiltshire;	18.1 mi	18.1 mi
10-Nov	Easton, Wiltshire - Easton, Wiltshire; Easton, Wiltshire - Hardenhuish, Wiltshire; Hardenhuish, Wiltshire - Easton, Wiltshire; Easton, Wiltshire - Theale, Berkshire; Theale, Berkshire - St Michaels, Kent; St Michaels, Kent - Easton, Wiltshire; Easton, Wiltshire - Easton, Wiltshire;	138.1 mi	138.1 mi



Simply click here on each day to provide a drill down to an individual Travel Report.

Typical Use

- Recording business use of company vehicles
- Automating expenses claims.

Total Mileage: 677.40 mi
Total Claimed Business Mileage: 677.40 mi

Signed Claimant:	Signed Approved:
Date:	Date:



ACTIVITY Report

Description

The Activity Reports provide users with a list of every vehicle's update over a selectable time period, detailing time, location, speed, direction and reason for event.



[Click here to download data to export into Excel.](#)



Download raw data (If you add .csv this will then open in Excel Automatically.)

TRACKER Vehicle Asset Management System



Activity Report

Fleet Information ACME Trucking

Vehicle Regional Manager - ABC 123

Groups Managers

ESN G76892

Time Period Mon 28/01/08 14:25:00 - Mon 28/01/08 14:44:00

Time	Location	Speed	Heading	Reason
Mon 28/01/08 14:26:17	At Mercedes - Benz of York, 1.15 mi N of Clifton, North Yorkshire	6 mph	NE	Started Report
Mon 28/01/08 14:27:16	At Mercedes - Benz of York, 0.67 mi E of Rawcliffe, North Yorkshire	25 mph	SW	Timed Event
Mon 28/01/08 14:28:16	On Clifton Moor Gate, 0.47 mi NE of Rawcliffe, North Yorkshire	20 mph	N	Timed Event
Mon 28/01/08 14:29:16	On A1237, 0.43 mi N of Rawcliffe, North Yorkshire	15 mph	SW	Timed Event
Mon 28/01/08 14:30:16	On A1237, 0.40 mi NW of Rawcliffe, North Yorkshire	23 mph	SW	Timed Event
Mon 28/01/08 14:31:16	On A1237, 0.46 mi W of Rawcliffe, North Yorkshire	7 mph	SW	Timed Event
Mon 28/01/08 14:32:16	On A1237, 0.57 mi E of Nether Poppleton, North Yorkshire	31 mph	SW	Timed Event
Mon 28/01/08 14:33:16	On A1237, 0.55 mi SE of Nether Poppleton, North Yorkshire	31 mph	SW	Timed Event
Mon 28/01/08 14:34:16	On A1237, 0.64 mi N of Knapton, North Yorkshire	24 mph	SW	Timed Event
Mon 28/01/08 14:35:16	On A1237, 0.26 mi W of Knapton, North Yorkshire	38 mph	S	Timed Event
Mon 28/01/08 14:36:16	On A1237, 0.66 mi SW of Knapton, North Yorkshire	38 mph	S	Timed Event
Mon 28/01/08 14:37:16	On A1237, 0.87 mi SW of Acomb, North Yorkshire	48 mph	S	Timed Event
Mon 28/01/08 14:38:16	0.83 mi NE of Askham Bryan, North Yorkshire	23 mph	SE	Timed Event
Mon 28/01/08 14:39:16	On A1237, 0.54 mi E of Askham Bryan, North Yorkshire	54 mph	SW	Timed Event
Mon 28/01/08 14:40:16	On Manor Heath, 0.58 mi NW of Copmanthorpe, North Yorkshire	31 mph	E	Timed Event
Mon 28/01/08 14:41:16	At Regional Office, 0.46 mi N of Copmanthorpe, North Yorkshire	3 mph	NE	Timed Event
Mon 28/01/08 14:42:16	At Regional Office, 0.46 mi NE of Copmanthorpe, North Yorkshire	0 mph	E	Timed Event
Mon 28/01/08 14:43:13	At Regional Office, 0.46 mi NE of Copmanthorpe, North Yorkshire	0 mph	N	Stopped Report

Typical Use

- Detailed analysis of journey data
- Compiling bespoke reports
- Analysing routes taken.



EMAIL ALERT Notification

Description

VAM Alerts can be set up by the user to alert either by SMS, email or pop-up when the alert has occurred. Alerts can be configured for main power removed; input on, input off; heartbeat; overspeed, overspeed end; idle on, idle off; and timed report. Shown here is an email alert notification.

From: TRACKER Report
Sent: 19 February 2008 06:19
To: John Smith
Subject: TRACKER Vam Alerts



TRACKER Vehicle Asset Management System

Speeding Alert

Speeding alert received from vehicle John Smith - ABC 123

at 06:19:05 on Tuesday February 19 2008

Company - ACME Trucking

Location - On M4, 0.14 mi SW of Woodlands St Mary, Berkshire

Speed - 84 mph

Typical Use

- Notifying driver/manager of alert condition
- Duty of Care compliance
- Identification of unauthorised/out of hours use
- Notification of departure/arrival at/from specified location.



VAM ALERT Report

Description

This report provides a list of alerts that have been sent by the system over a selectable time period.

TRACKER Vehicle Asset Management System



VAM Alert Report

Fleet Information	ACME Sales	Vehicle	Vehicle 1
Groups	Sales Managers	ESN	G43712
Time Period	Tues 01/01/08 14:25:00 - Thur 28/02/08 14:44:00		

Alert Name	Date	Location
Started	Mon 18/02/08 12:53:33	At TRACKER Network, 0.40 mi NW of Cowley, Greater London
Started	Mon 18/02/08 13:00:49	At TRACKER Network, 0.40 mi NW of Cowley, Greater London
Started	Mon 18/02/08 13:00:49	At TRACKER Network, 0.40 mi NW of Cowley, Greater London
Started	Mon 18/02/08 16:40:23	At TRACKER Network, 0.48 mi NW of Cowley, Greater London
Over speed	Mon 18/02/08 17:22:46	On M4, 0.78 mi SE of Tidmarsh, Berkshire
Over speed	Mon 18/02/08 17:37:37	On M4, 1.01 mi E of Hungerford Newtown, Berkshire
Started	Mon 18/02/08 19:23:17	On M4, 0.94 mi SE of Baydon, Wiltshire

Day's number of alerts: 7

Started	Tues 19/02/08 05:48:54	At Corporate Sales Headquarters, 1.35 mi NE of Easton, Wiltshire
Over speed	Tues 19/02/08 06:11:14	On M4, 0.32 mi N of Badbury, Wiltshire
Over speed	Tues 19/02/08 06:16:09	On M4, 0.81 mi SE of Baydon, Wiltshire
Over speed	Tues 19/02/08 06:19:05	On M4, 0.33 mi SW of Woodlands St Mary, Berkshire
Over speed	Tues 19/02/08 06:22:49	On M4, 0.34 mi SW of Welford, Berkshire
Over speed	Tues 19/02/08 06:28:29	On M4, 1.17 mi N of Wellhouse, Berkshire
Over speed	Tues 19/02/08 06:30:01	On M4, 0.57 mi S of Yattendon, Berkshire
Over speed	Tues 19/02/08 06:31:25	On M4, 0.78 mi E of Burnt Hill, Berkshire
Over speed	Tues 19/02/08 06:33:33	On M4, 0.61 mi SW of Tidmarsh, Berkshire
Over speed	Tues 19/02/08 06:39:13	On M4, 0.61 mi E of Pingewood, Berkshire
Over speed	Tues 19/02/08 06:44:21	On M4, 0.76 mi NW of Emmbrook, Berkshire
Over speed	Tues 19/02/08 06:46:01	On M4, 1.31 mi SW of Shurlock Row, Berkshire
Over speed	Tues 19/02/08 06:49:53	On M4, 0.81 mi N of Paley Street, Berkshire

Day's number of alerts: 13

Total number of alerts: 20

Typical Use

- Out of hours usage
- Audit trail for alert reporting (for example proving that a driver has been emailed relating to overspeed).



DUTY OF CARE Report

Description

This report allows the user to enter business rules relating to guidelines on use of company vehicles. It then automatically filters data over the period of the selected week and highlights infringements to the company driver policy.

TRACKER Vehicle Asset Management System



Duty of Care Report

Fleet Information	Vending Service	Vehicle	Region 12-ABC 123
Groups	Central; Central Division	ESN	G01651
One Week From	Mon 10/12/07		
Shift Pattern	08:00 - 17:00		

	Total Driving Hours	Business Hours	Private Hours	Total Distance	Business Distance	Private Distance	Journeys Over 2 Hours	Journeys Inc. Speed Violation	Total Speed Violations	Journeys Out of Shift Hours
Monday	01:51	01:25 - 77%	00:26 - 23%	35.63 mi	33.13 mi - 93%	2.50 mi - 7%	0	1	2	2
Tuesday	03:56	03:37 - 92%	00:19 - 8%	132.50 mi	129.38 mi - 98%	3.13 mi - 2%	0	1	5	2
Wednesday	05:24	04:59 - 92%	00:25 - 8%	271.88 mi	265.63 mi - 98%	6.25 mi - 2%	1	1	8	3
Thursday	01:23	00:58 - 70%	00:25 - 30%	28.13 mi	24.38 mi - 87%	3.75 mi - 13%	0	0	0	4
Friday	02:30	02:30 - 100%	00:00 - 0%	100.00 mi	100.00 mi - 100%	0.00 mi - 0%	0	1	9	0
Saturday	01:50	01:40 - 91%	00:10 - 9%	91.25 mi	90.00 mi - 99%	1.25 mi - 1%	0	1	3	0
Sunday	00:11	00:04 - 36%	00:07 - 64%	1.25 mi	0.63 mi - 50%	0.63 mi - 50%	0	0	0	0
Non Compliances	0	0	6	0	0	6	1	5	27	11

Typical Use

- Duty of Care compliance.



Simply click on link for each day to produce daily Travel Reports for detailed analysis.



TIME SUMMARY Report

Description

The weekly Time Summary provides a comparative summary of vehicle use and activity.

TRACKER Vehicle Asset Management System



Time Summary

Fleet Information
Group
One Week From
Shift Pattern

Northern Service Team
North
Mon 03/12/07
07:51:00 - 19:00:00

Daily Average

Vehicle	Total Travel Hours	Total Stopped Hours	Total Hours	Total Stops	First Start Time	Last Stop Time	Travel Hours	Stopped Hours	Total Hours	Stops	Hours Per Stop
Region 1	5:06	17:57	23:03	22	11:15	15:25	01:01	04:28	05:29	4	01:07
Region 2	11:02	13:56	24:58	24	10:32	15:32	02:12	04:38	06:50	4	01:09
Region 4	11:11	30:44	41:55	35	08:28	16:51	02:13	06:08	08:21	7	00:52
Region 7	9:22	4:23	13:46	11	09:33	16:26	04:40	02:11	06:51	5	00:26
Total Average	36:42 9:10	67:01 16:45	103:44 25:56	92 23	09:57	16:03	02:31	04:21	06:52	5	00:53

Travel Time

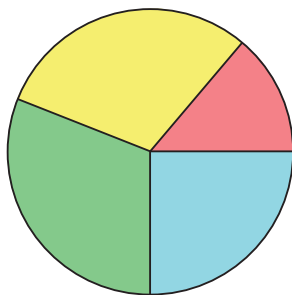

Stopped Time

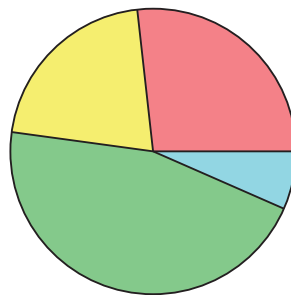

Hours per stop

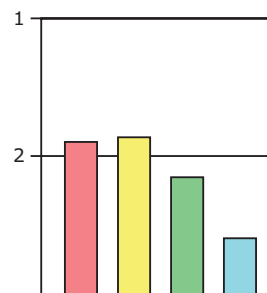

Region 1 Region 2 Region 4 Region 7



Click on this link to run a Travel Report for this vehicle for the specified time.

Typical Use

- Comparing performance
- Identifying anomalies
- Monitoring average stop time
- Monitoring average travel time.



FLEET UTILISATION Report

Description

The Fleet Utilisation Report graphically illustrates vehicle use.

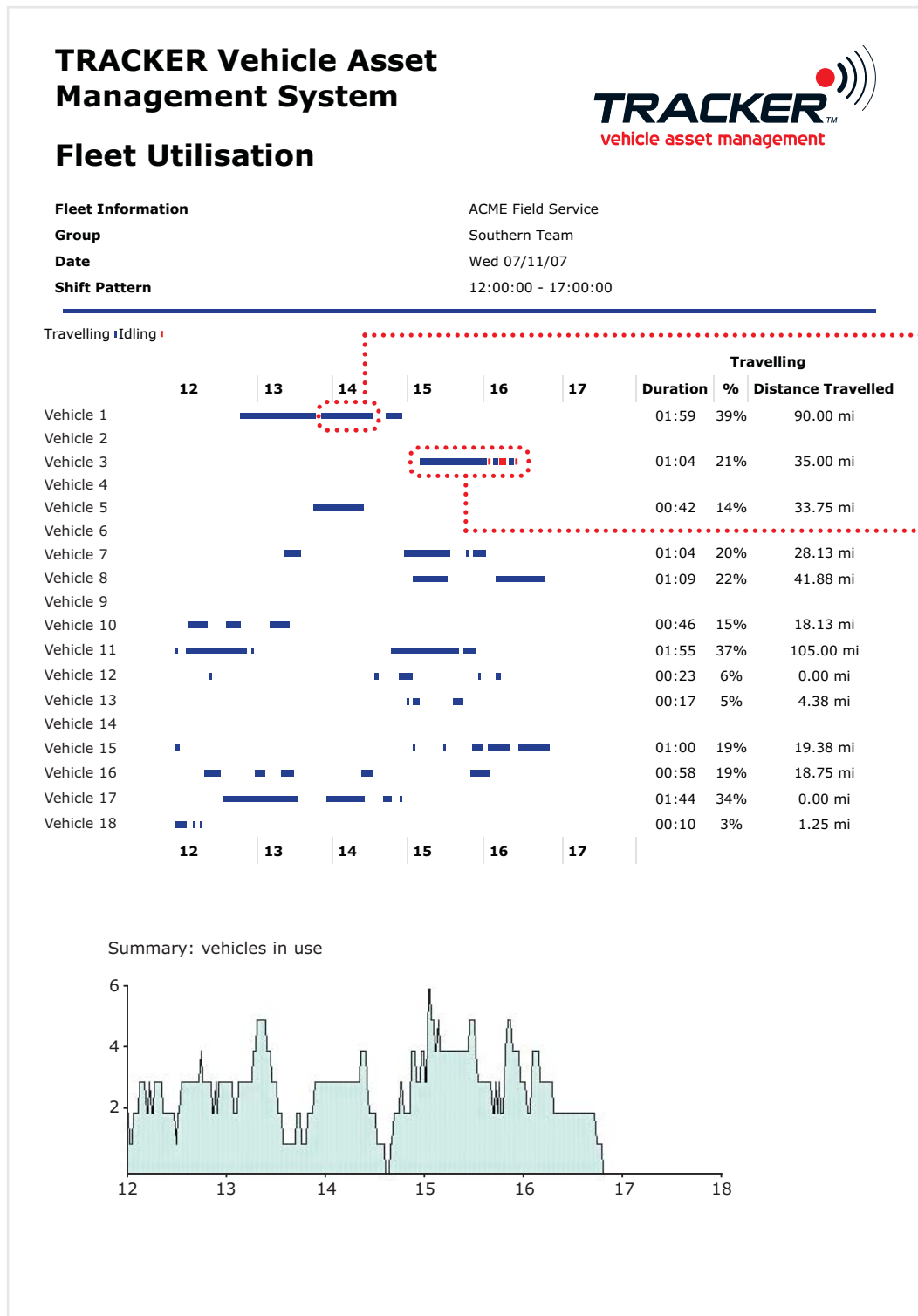

Click on each link to produce Activity Reports for this journey.

Blue indicates travelling; red indicates idling.



WEEKLY EXCEPTIONS Report

Description

The Weekly Exceptions Report alerts managers to critical exceptions which have occurred during a specified week. These comprise overspeed, idling and main vehicle battery disconnection.

TRACKER Vehicle Asset Management System



Weekly Exceptions

Fleet Information ACME Corporate Sales
Group South
One Week From Mon 14/01/08

Warning	Number of Warnings	Total Duration
Vehicle 1		
Idle Warning	4	00:25:53
Vehicle 2		
Over Speed	13	00:14:27
Idle Warning	2	00:13:52
Vehicle 3		
Over Speed	7	00:05:39
Idle Warning	1	00:05:31
Vehicle 4		
Idle Warning	1	01:52:33
Main Power Removed	3	00:16:33
Warning	Time	Location
Idle Warning	Wed 16/01/08 20:14:12	At Denise's Office, 0.43 mi E of Little Kingshill, Buckinghamshire 0 mph 01:52:33
Main Power Removed	Wed 16/01/08 20:08:40	At Denise's Office, 0.43 mi E of Little Kingshill, Buckinghamshire 0 mph 00:05:31
Main Power Removed	Wed 16/01/08 20:08:38	At Denise's Office, 0.44 mi E of Little Kingshill, Buckinghamshire 0 mph 00:05:31
Main Power Removed	Tues 15/01/08 11:27:47	At Denise's Office, 0.44 mi E of Little Kingshill, Buckinghamshire 0 mph 00:05:31
Vehicle 5		
Over Speed	84	02:30:00
Idle Warning	2	00:10:32
Total Overspeed	104	02:50:06
Total Idle Time	10	02:48:21
Total Main Power Removed	3	00:16:33
Total Group Exception	117	05:38:27



Click on summary to reveal detail.



Click on vehicle name to provide Travel Report on specified period.

Typical Use

- Fuel savings by reducing idling and speeding
- Complying with Driving Policy and Highway Code
- Identifying tampering (main power removed).



FLEET VISIT Report

Description

The Fleet Visit Report can be produced by users specifying a postcode, custom point of interest or location on a map. It will then report on which vehicles visited these locations and whether another vehicle was at that location at the same time.

TRACKER Vehicle Asset Management System



Fleet Visit

Fleet Information Service - South
Group South
Time Period Sun 10/02/08 00:00:00 - Sun 17/02/08 00:00:00
Radius 3000 meters

Vehicle	Visits	Location	Duration
Bob - ABC 12314		Cowley Business Park;High Street;Cowley;UXBRIDGE;Greater London;UB8 2AD	18:52
	Date Left	Location	Time Duration
	Mon 11 Feb		08:37 - 08:41 00:03
	Mon 11 Feb		08:48 - 10:22 01:33
	Mon 11 Feb		10:27 - 11:02 00:34
	Mon 11 Feb		11:07 - 11:11 00:04
	Mon 11 Feb		11:14 - 16:32 05:17
	Tues 12 Feb		12:57 - 13:25 00:27
	Tues 12 Feb		13:33 - 13:52 00:18
	Wed 13 Feb		08:47 - 10:14 01:26
	Wed 13 Feb		13:24 - 13:51 00:26
	Wed 13 Feb		14:00 - 16:12 02:12
	Thur 14 Feb		09:06 - 09:39 00:32
	Thur 14 Feb		09:49 - 12:35 02:46
	Thur 14 Feb		12:40 - 12:43 00:02
	Thur 14 Feb		12:46 - 15:51 03:05
Bill - GDH 543 3		Cowley Business Park;High Street;Cowley;UXBRIDGE;Greater London;UB8 2AD	00:33
	Date Left	Location	Time Duration
	Thur 14 Feb		13:04 - 13:05 00:00
	Thur 14 Feb		13:05 - 13:33 00:28
	Thur 14 Feb		15:43 - 15:48 00:04
Totals	17	19:26	

Highlighting indicates more than one vehicle at this location at this time.

Typical Use

- Audit trail for time at customer site
- Measuring non-productive time at unauthorised locations
- Monitoring time spent at base, suppliers etc.
- Identifying where more than one vehicle is at the same location.



CONGESTION Report

Description

The Congestion Report shows when vehicles in a group have entered the London Congestion Charge zone. It differentiates between vehicles entering the zone and stopping, and those vehicles which have simply passed through the zone.

TRACKER Vehicle Asset Management System



Congestion Report

Fleet Information

ABC Vending Ltd

Group

Service Engineers

One Week From

Mon 14/01/08

This report is for guidance only and may not reflect the exact charges applicable and should not be used as payment evidence

	Mon	Tue	Wed	Thur	Fri	Cost
Zone A - ABC 123		Ⓞ	Ⓞ	Ⓞ	Ⓞ	£32.00
Zone B - FGH 234	Ⓞ	Ⓞ●	Ⓞ	Ⓞ	Ⓞ	£40.00
Zone C - MNP 654	Ⓞ					£8.00
Zone D - STM 123		Ⓞ				£8.00
Total						£88.00

Key



Entered zone but did not stop.



Entered zone and stopped.

Typical Use

- Monitoring Congestion Charges
- Identifying where vehicles incur charge but do not stop.



FLEET DUTY OF CARE Report

Description

The Fleet Duty of Care Report is a weekly report which allows users to input driver policy parameters and report on where these have been breached both in a tabular format and graphically.



Download raw data (If you add .csv this will then open in Excel Automatically.)

TRACKER Vehicle Asset Management System



Fleet Duty Of Care Report

Fleet Information ACME Vending Sales
Group South
One Week From Mon 14/01/08

	Number of Warnings
<input type="checkbox"/> Vehicle 1	9
Total Driving Hours Exceeded	0
Business Hours Exceeded	0
Private Hours Exceeded	0
Total Distance Exceeded	0
Business Distance Exceeded	0
Private Distance Exceeded	0
Journeys Over 2 Hours Exceeded	0
Journeys Inc. Speed Violation Exceeded	0
Total Speed Violations Exceeded	0
Journeys Out of Shift Hours Exceeded	9
<input type="checkbox"/> Vehicle 2	32
<input type="checkbox"/> Vehicle 3	2
<input type="checkbox"/> Vehicle 4	34
<input type="checkbox"/> Vehicle 5	2
<input type="checkbox"/> Vehicle 6	108
Fleet Totals	
Total Driving Hours Exceeded	0
Business Hours Exceeded	0
Private Hours Exceeded	12
Total Distance Exceeded	0
Business Distance Exceeded	0
Private Distance Exceeded	12
Journeys Over 2 Hours Exceeded	2
Journeys Inc. Speed Violation Exceeded	24
Total Speed Violations Exceeded	106
Journeys Out of Shift Hours Exceeded	31

To drill down click on each for details as above.



Display Chart



Click here to download data to export into Excel.

Typical Use

- Duty of Care for fleet of vehicles
- Reinforcing Driver Policy.



Click on vehicle name to run individual Duty of Care Report.

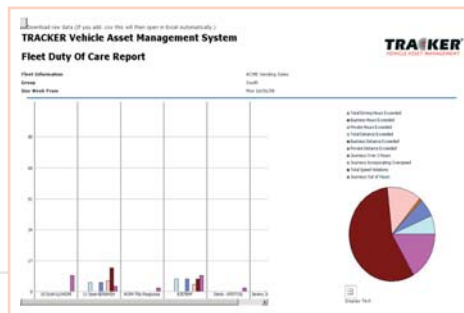

Click here for graphical display.



FLEET WEEKLY TIME SHEET Summary

Description

The Fleet Weekly Timesheet Summary provides all of the timesheets for a group of vehicles into one single report.

Vehicle		Mon	Tue	Wed	Thur	Fri	Sat	Sun	Weekly Totals
Vehicle 1									
	First Start Time	10:58	09:19	09:15	08:45	07:35	-	-	
	Last Stop Time	18:06	19:44	18:15	17:25	18:18	-	-	
	Total Hours	07:07	10:24	08:59	08:39	10:43	-	-	45:55
	Travelled Hours (Business)	01:29	02:54	04:03	02:41	02:25	-	-	13:32
	Travelled Hours (Private)	-	-	-	-	-	-	-	-
	Total Travelled Hours	01:29	02:54	04:03	02:41	02:25	00:00	00:00	13:32
	Stopped Hours	05:38	07:30	04:56	05:57	08:17	-	-	32:18
	Distance Travelled (Business)	28.13 mi	61.25 mi	86.25 mi	81.88 mi	35.63 mi	0.00 mi	0.00 mi	293.13 mi
	Distance Travelled (Private)	0.00 mi	0.00 mi	0.00 mi	0.00 mi	0.00 mi	0.00 mi	0.00 mi	0.00 mi
	Total Distance Travelled	28.13 mi	61.25 mi	86.25 mi	81.88 mi	35.63 mi	0.00 mi	0.00 mi	293.13 mi
Vehicle 2									
	First Start Time	-	09:01	09:53	08:46	08:26	-	-	
	Last Stop Time	-	15:59	16:01	16:12	14:34	-	-	
	Total Hours	-	06:58	06:07	07:26	06:07	-	-	26:39
	Travelled Hours (Business)	-	01:34	01:57	03:55	04:21	-	-	11:47
	Travelled Hours (Private)	01:25	00:23	-	-	00:04	-	-	01:53
	Total Travelled Hours	01:25	01:58	01:57	03:55	04:25	00:00	00:00	13:39
	Stopped Hours	-	05:23	04:09	03:30	01:46	-	-	14:48
	Distance Travelled (Business)	0.00 mi	51.88 mi	56.25 mi	118.13 mi	130.63 mi	0.00 mi	0.00 mi	356.88 mi
	Distance Travelled (Private)	46.25 mi	0.63 mi	0.00 mi	0.00 mi	0.63 mi	0.00 mi	0.00 mi	47.50 mi
	Total Distance Travelled	46.25 mi	52.50 mi	56.25 mi	118.13 mi	131.25 mi	0.00 mi	0.00 mi	451.88 mi
Vehicle 3									
	First Start Time	-	-	20:07	10:00	-	-	-	
	Last Stop Time	-	-	22:01	13:07	-	-	-	
	Total Hours	-	-	01:53	03:07	-	-	-	05:01



Click on link to run Travel Report for this vehicle for a specified period.

Typical Use

- Validating timesheets
- Auditing overtime claims
- Measuring call rate per day
- Complying with working hours guidelines.



FLEET DISTANCE Summary

Description

The Fleet Distance Summary provides fleet managers with a snapshot view of weekly mileages by vehicle. If the vehicles are equipped with a privacy button option, the report differentiates private and business mileage.

TRACKER Vehicle Asset Management System



Fleet Distance Summary

Fleet Information	ACME Sales
Group	North
One Week From	Tues 01/01/08
Shift Pattern	00:00:00 - 00:00:00

Vehicle	Total Distance	Total Private	Daily Average	
			Distance Travelled	Private
Region 1	19.38 mi	16.25 mi	6.25 mi	5.00 mi
Region 2	26.88 mi	40.63 mi	26.88 mi	24.38 mi
Region 4	41.25 mi	0.00 mi	41.25 mi	0.00 mi
Region 7	0.00 mi	216.88 mi	0.00 mi	51.88 mi
Total	87.50 mi	273.75 mi	74.38 mi	81.25 mi



Simply click here to produce a Travel Report for more in-depth analysis.

Typical Use

- Identifying high mileage vehicles
- Inter-departmental mileage re-charges.



EMAIL Reports

Description

For ease of use of reports that are required regularly, it is possible to set up and schedule these reports to be run automatically and sent to a preferred address, or a group of addresses on a daily, weekly or monthly basis.

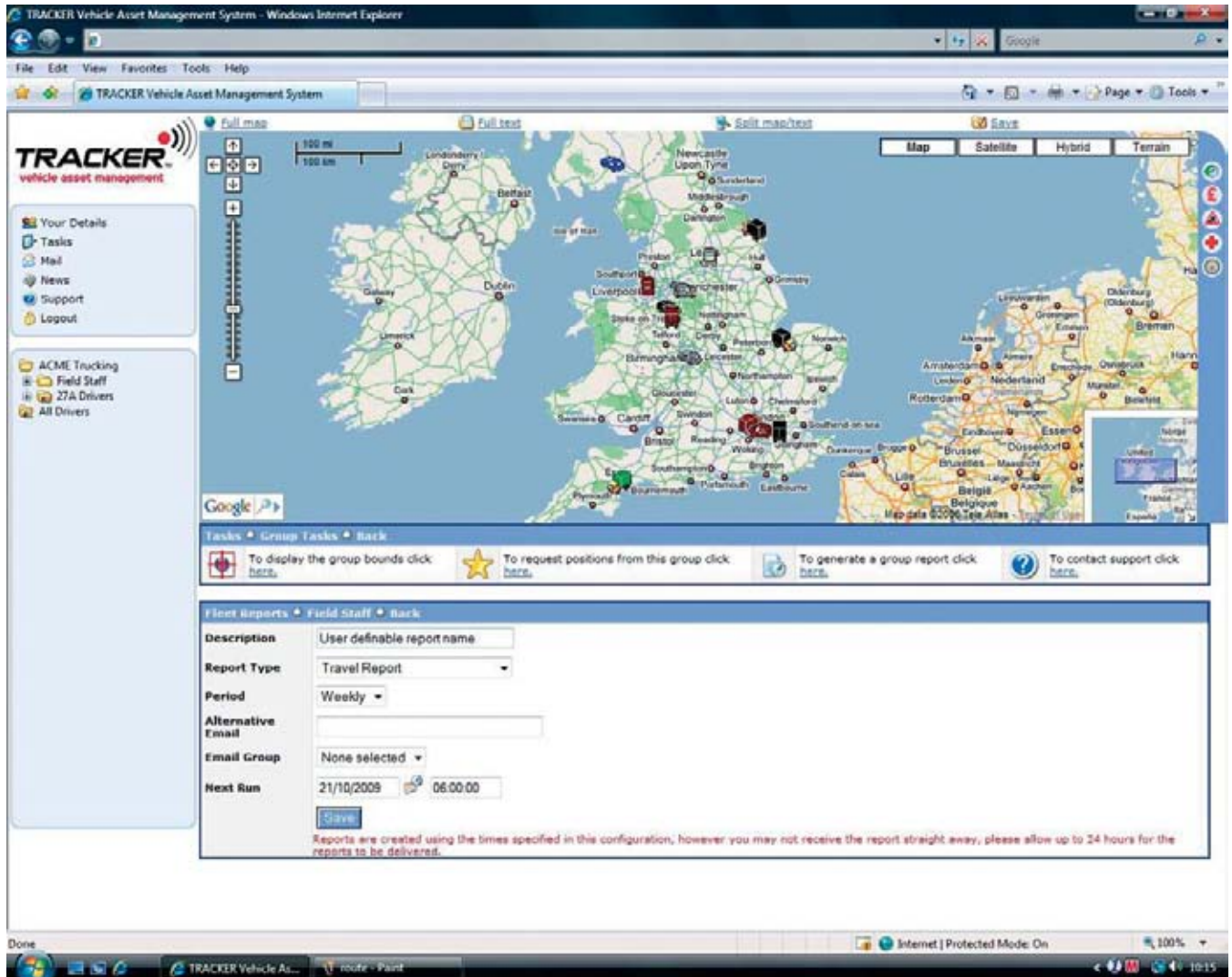

Reports which can be set up for emailing are:

- Travel Report
- Stopped Report
- Address Travel Report
- Activity Report
- Activity Report with Mail
- Timesheet Report.
- Duty of Care
- Distance Summary
- Weekly Exceptions
- Congestion Report
- Fleet Summary



ROUTE REPLAY

Description

Individual vehicle journeys can be overlaid onto a map.

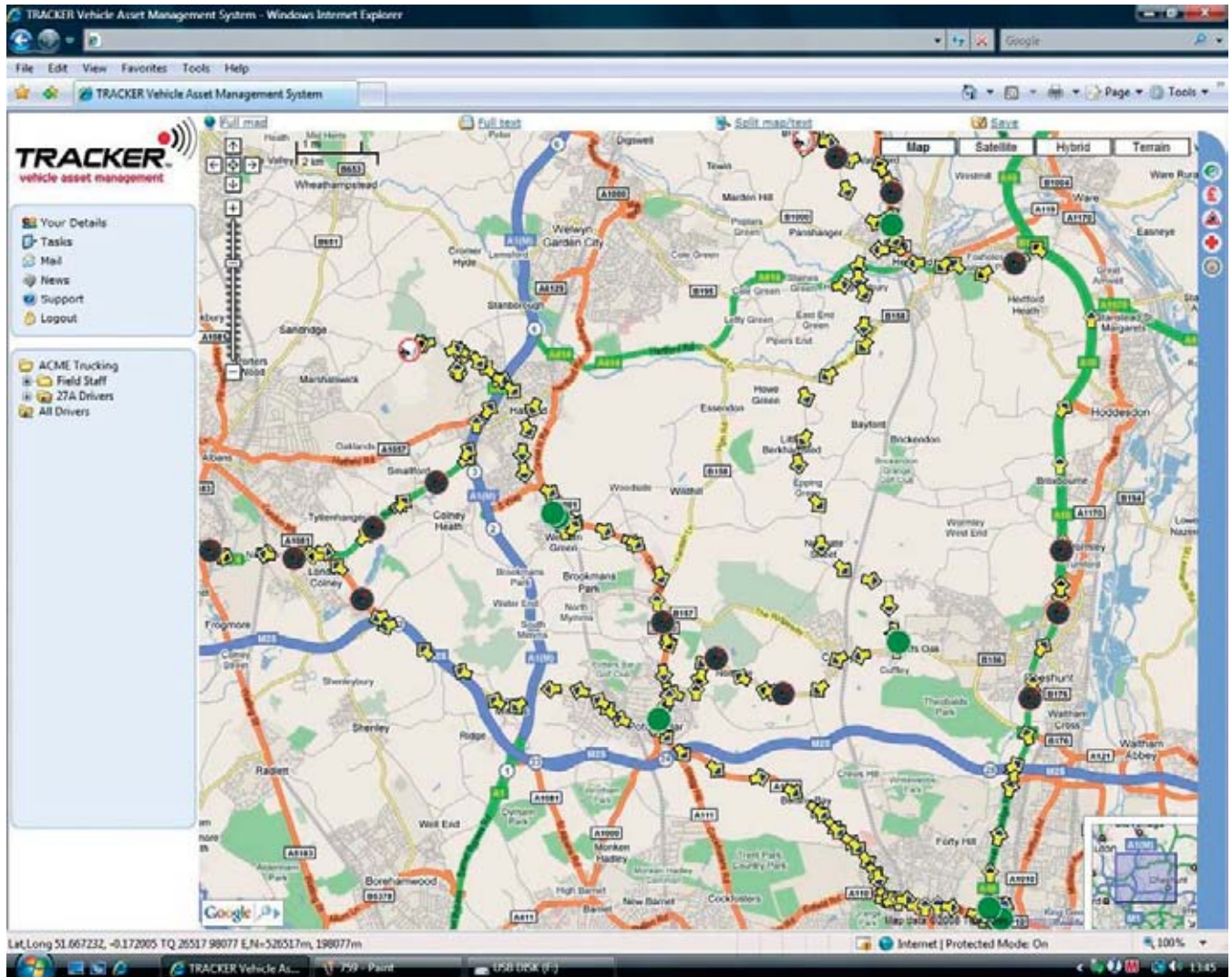

Typical Use

- Identifying routes taken
- Analysis of mileage discrepancies.



FLEET SUMMARY Report

TRACKER Vehicle Asset Management System

Fleet Summary Report



Company Information
Week Starting

ACME Trucking
18th September 2008

Fleet	Vehicle Type Other	Vehicle Type 3.5T	Vehicle Type 7.5T	Avg First Stop Time (HH:MM)	Avg Last Stop Time (HH:MM)	Avg Total Hours (HH:MM)	Avg Travel Hours (HH:MM)	Avg Travel Distance	Avg Time Per Stop (HH:MM)	Stops Under 15 mins	Stops Over 15 mins	Vehicles Overspeeding	Vehicles Working Out Of Hours	Non Utilisation Days	Vehicles moved on Saturday	Vehicles moved on Sunday
ACME Ashford	6	17	1	07:53	16:36	09:42	03:12	124.34 mi	01:57	220	221	11	10	30	1	1
ACME Cardiff	3	31	0	07:07	16:00	09:53	03:30	127.37 mi	01:31	556	559	25	16	26	6	3
ACME Easter	1	32	0	07:31	16:08	09:36	03:20	100.75 mi	01:48	448	544	12	2	24	2	6
ACME Faraham	1	29	0	06:54	16:54	10:00	03:31	119.78 mi	01:55	240	472	8	8	37	6	0
ACME Glasgow	3	13	1	06:57	17:57	11:00	04:31	140.31 mi	01:34	221	225	18	10	34	6	2
ACME London	4	15	1	07:13	17:09	09:55	03:29	92.89 mi	01:50	224	226	11	12	14	6	6
ACME Newcastle	5	24	3	06:40	17:36	10:56	04:36	149.90 mi	01:18	558	658	14	19	28	2	1
ACME Widdow	4	14	2	06:57	19:58	09:01	03:20	176.80 mi	01:40	272	327	3	5	12	1	1
ACME Worcester	1	12	3	06:55	16:48	09:53	02:56	96.28 mi	02:20	173	268	5	6	6	5	0

TRACKER Vehicle Asset Management System

Group Summary Report



Company Information
Week Starting

ACME Trucking
18th September 2008

Fleet

ACME Ashford

Vehicle	Vehicle Type	Avg First Stop Time (HH:MM)	Avg Last Stop Time (HH:MM)	Avg Total Hours (HH:MM)	Avg Travel Hours (HH:MM)	Avg Travel Distance	Avg Time Per Stop (HH:MM)	Stops Under 15 mins	Stops Over 15 mins	Over speeds	Out of Hours Journeys	Non Utilisation Days	Vehicles moved on Saturday	Vehicles moved on Sunday
UB09ZFA	3.5T	05:42	08:00	02:17	02:17	N/A	00:00	0	0	0	0	4	No	No
UB09ZDU	3.5T	06:58	17:12	10:13	02:49	94.25 mi	03:08	10	14	6	0	1	No	No
UB09ZBU	3.5T	06:39	19:19	12:39	05:09	192.00 mi	01:40	23	21	1	2	0	No	No
UB09ZCM	3.5T	06:17	15:56	09:19	04:00	153.63 mi	01:05	12	28	20	0	0	No	No
UB09ZNE	3.5T	07:12	17:13	10:00	03:56	125.16 mi	01:43	9	12	0	1	1	No	No
UB09ZNE	3.5T	10:39	18:07	05:28	02:09	63.63 mi	01:33	2	3	0	2	0	No	No
UB09ZFL	3.5T	08:07	18:30	10:22	04:23	157.38 mi	01:23	16	11	0	6	0	YES	No
UB09ZSE	3.5T	06:29	14:31	10:02	03:03	96.63 mi	04:43	18	10	0	2	0	No	YES
UB09ZYE	3.5T	06:59	15:42	08:42	02:48	92.13 mi	02:37	6	14	11	0	0	No	No
UB09ZMF	3.5T	08:13	14:43	06:29	03:55	135.50 mi	01:04	21	21	1	1	0	No	No
UB09ZPU	3.5T	06:24	19:56	09:32	04:47	151.50 mi	00:58	18	28	0	0	0	No	No
UB09ZOH	3.5T	06:45	17:44	10:58	03:27	122.38 mi	01:33	5	25	23	0	0	No	No
UB09ZOL	3.5T	11:48	11:49	00:01	00:01	N/A	00:00	0	0	0	0	4	No	No
UB09ZFX	3.5T	06:44	18:28	11:43	03:01	113.25 mi	02:47	8	18	1	0	0	No	No
UB09ZML	3.5T	00:00	00:00	00:00	00:00	N/A	00:00	0	0	0	0	5	No	No
UB09ZME	3.5T	14:11	14:47	00:36	00:01	N/A	00:36	2	2	0	0	2	No	No
UB09ZCE	3.5T	06:38	18:47	12:09	05:26	185.00 mi	01:41	20	16	1	8	1	No	No
UB09ZPV	3.5T	06:49	18:50	12:09	03:55	142.38 mi	02:39	8	16	2	2	0	No	No
UB09ZVY	3.5T	07:02	18:55	11:53	03:57	110.63 mi	01:58	10	21	20	3	0	No	No
UB09ZLU	3.5T	06:41	17:36	10:55	03:20	116.00 mi	01:30	12	26	29	0	0	No	No
UB09ZAA	3.5T	06:45	17:37	10:52	02:49	90.47 mi	02:51	2	12	0	0	1	No	No
UB09ZBD	3.5T	06:51	18:41	11:50	05:12	128.75 mi	02:02	13	14	0	6	1	No	No
UB09ZEF	3.5T	13:16	14:57	01:41	00:04	N/A	01:37	0	1	0	0	4	No	No
UB09ZLE	7.5T	00:00	00:00	00:00	00:00	N/A	00:00	0	0	0	0	5	No	No

TRACKER Vehicle Asset Management System

Vehicle Summary Report



Company Information
Week Starting

ACME Trucking
18th September 2008

Fleet

ACME Ashford

Vehicle

UB09ZPL

Vehicle Type

3.5T

Day	First Start Time	Last Stop Time	Worked Hours	Travel Hours	Total Distance	Stop Time	Stops Under 15 mins	Stops Over 15 mins	Over speeds	Out of Hours Journeys	Vehicle Used
Monday	10:53	18:20	07:27	03:55	187.50 mi	00:07	2	2	0	YES	Yes
Tuesday	07:04	18:22	11:17	04:56	168.13 mi	05:53	2	4	0	No	Yes
Wednesday	07:21	18:55	11:33	05:16	205.00 mi	04:13	1	4	0	No	Yes
Thursday	08:00	18:56	10:55	03:16	102.50 mi	07:21	4	2	0	No	Yes
Friday	07:15	17:55	10:39	04:32	123.75 mi	05:34	2	3	0	No	Yes
Saturday	08:43	15:23	06:39	02:43	103.75 mi	03:45	1	3	0	YES	Yes
Sunday	N/A	N/A	N/A	N/A	N/A	N/A	N/A	N/A	N/A	No	No

TRACKER Vehicle Asset Management System

Stops Under 15 mins

Fleet Information	ACME Trucking	Vehicle	UB0927W
Group	ACME Ashford	Driver Name	Unknown
One Week From	Mon 25/05/08	ESN	G80999

Stop Time	Start Time	Duration	Location At Stop
25/05/08 14:32:47	25/05/08 14:42:36	00:09:49	0.91 mi SW of Broad Green, Kent ME27 1SS
Daily Stops			
1			
01/10/08 09:05:48	01/10/08 09:07:11	00:01:23	On Race Lane, 0.11 mi NE of Ashford, Kent TN24 8ET

TRACKER Vehicle Asset Management System

Stops Over 15 mins

Fleet Information	ACME Trucking	Vehicle	UB0929R
Group	ACME Ashford	Driver Name	Unknown
One Week From	Mon 25/05/08	ESN	G80999

Stop Time	Start Time	Duration	Location At Stop
25/05/08 10:55:31	25/05/08 11:11:13	00:15:42	On Boston Road, 0.68 mi SE of Arley, Leamsterchew LE9 1AA
Daily Stops			
1			
30/05/08 14:00:56	30/05/08 17:07:51	03:06:56	On Kere Avenue, 0.36 mi W of Ashford, Kent TN24 2HC
Daily Stops			
1			
01/10/08 09:40:57	01/10/08 13:40:40	03:57:43	0.43 mi N of Beaver Green, Kent TN27 4FD
01/10/08 13:00:32	01/10/08 13:21:52	01:21:20	On Leason Road, 0.82 mi N of Beaver Green, Kent TN27 8PZ
Daily Stops			
2			
02/10/08 10:55:18	02/10/08 12:46:17	01:50:59	On Leason Road, 0.82 mi N of Beaver Green, Kent TN27 4FD

TRACKER Vehicle Asset Management System

Speed Violations

Fleet Information	ACME Sales	Vehicle	UB092HZ
Group	ACME North	Driver Name	Unknown
One Week From	Thur 18/05/08	ESN	G12999

Time	Location	Speed	Duration	Distance Travelled
14/05/08 13:18:04	On A62, 0.54 mi N of Deashead, West Yorkshire AY2 0FD	81 mph	00:00:23	0.43 mi
15/05/08 13:31:21	On A62, 0.23 mi S of Clough Head, West Yorkshire HD3 3XS	82 mph	00:00:15	0.60 mi
18/05/08 14:49:22	On A19, 0.57 mi S of Crathams, North Yorkshire	83 mph	00:00:11	1.25 mi
18/05/08 14:50:11	On A19, 0.82 mi E of Kirkstevington, Durham TS11 9PZ	78 mph	00:00:13	0.43 mi
Speed Violation Totals			00:01:42	2.58 mi

TRACKER Vehicle Asset Management System

Journeys Out of Shift Pattern

Fleet Information	ACME Trucking	Vehicle	UB092UR
Group	ACME Ashford	ESN	G80999
One Week From	Mon 25/05/08	System shift times used - variable	

Start Time	Stop Time	Location At Start	Location At Stop	Distance Travelled	Duration
25/05/08 19:22:57	25/05/08 19:23:40	Beaver Green, Kent	Beaver Green, Kent	0.00 mi	00:00:43
03/10/08 19:40:34	03/10/08 20:19:56	Lytham Street, Kent	Willesborough Lees, Kent	17.50 mi	00:39:22
03/10/08 20:21:48	03/10/08 20:30:30	Willesborough Lees, Kent	Kemington, Kent	2.50 mi	00:08:38
Total Journeys Out of Shift Pattern: 3					

Description

The Fleet Summary report is a weekly multi-level report ideally suited to organisations that operate from multiple sites or those with diverse competencies. At the top level it provides an overall view of the performance of the entire fleet, comparing different sections against one another. The second level examines the individual sections by comparing the performance of vehicles against one another, and the final level provides a daily vehicle analysis.

At each level of the report, areas of interest or concern can be examined by selecting an appropriate link to generate a new report. Such reports include non-compliance with pre-defined working hours, vehicles working at the weekend and vehicles speeding.



STANDARD SCREEN Layout

Description

The default screen layout provides users with the latest information on their fleets, both in a tabular format and overlaid on a map. Additionally it provides easy navigation to view history, run reports and administrate the system.

The screenshot shows the TRACKER Vehicle Asset Management System interface. The top navigation bar includes 'Full map', 'Full text', 'Split map/text', and 'Save'. The sidebar on the left contains navigation options: 'Your Details', 'Tasks', 'Mail', 'News', 'Support', 'Logout', and a list of users: 'ACME Trucking', 'Field Staff', '27A Drivers', and 'All Drivers'. The main area displays a satellite map with vehicle locations. Below the map, there are links for 'Tasks', 'Group Tasks', and 'Back'. A table of fleet information is shown below the map, with columns for 'Vehicle', 'Location', 'Speed', 'Reason', and 'Reported'. The table lists three vehicles: 01 David, 02 Kevin, and 06 Rod. The bottom status bar shows coordinates and system information.

Vehicle	Location	Speed	Reason	Reported
01 David	0.33 mi E of Glasgow, City of Glasgow G4 0BU	0 mph	Stopped Report	Tues 21/10/08 12:32:41
02 Kevin	On Schleswig Way, 0.83 mi SW of Earnshaw Bridge, Lancashire PR25 1TQ	36 mph	Timed Event	Tues 21/10/08 14:03:02
06 Rod	On Commercial Road, 0.72 mi W of Gloucester, Gloucestershire GL1 2EB	24 mph	Timed Event	Tues 21/10/08 14:05:49



TRACKER Network (UK) Ltd.

Otter House, Cowley Business Park, High Street, Cowley, Uxbridge, Middlesex UB8 2AD

☎ 01895 455 045 ☎ 01895 455 791

www.TRACKER.co.uk



TRACKER reserves the right to alter product specifications and pricing without prior notice.